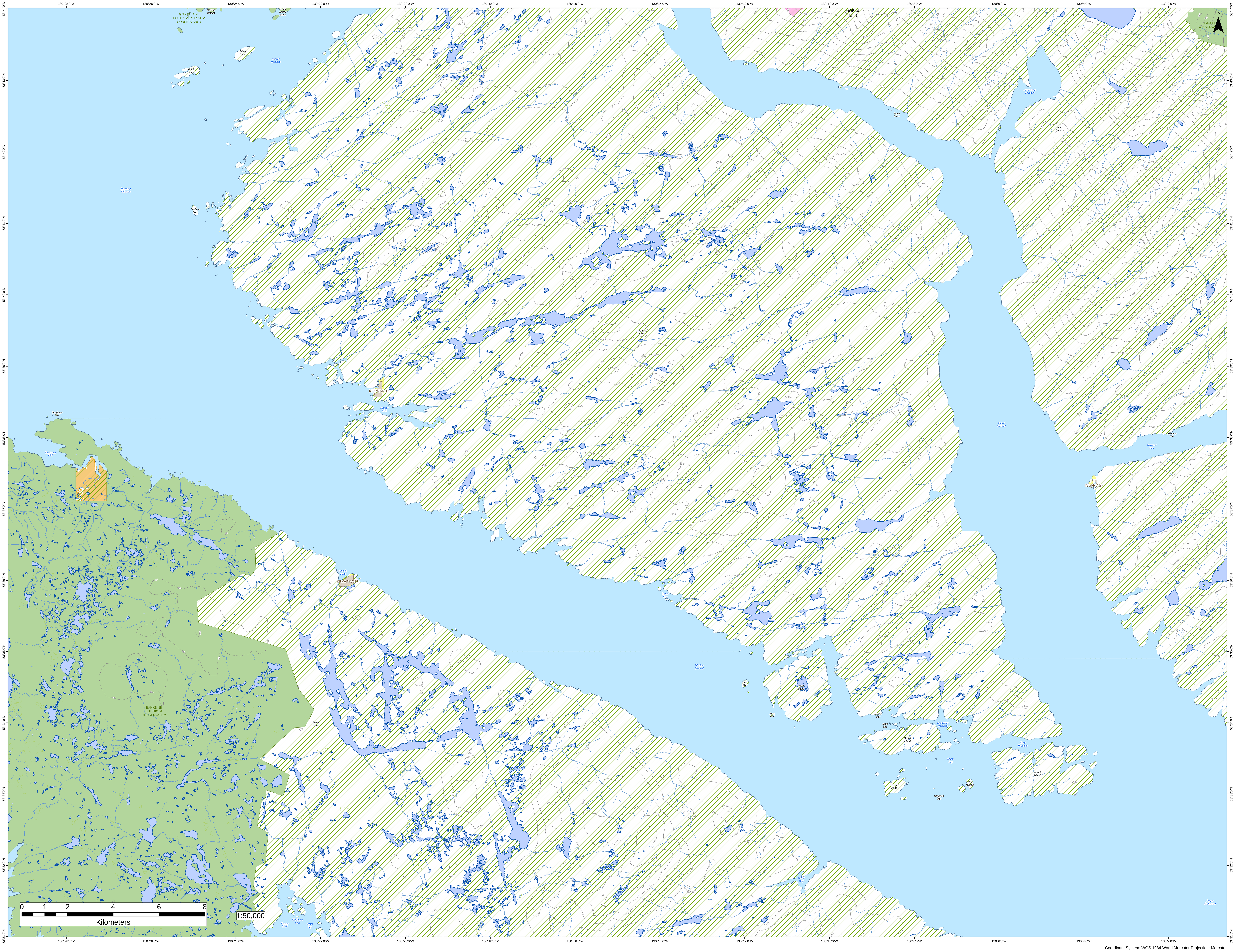
130°28'0"W
130°26'0"W
130°24'0"W
130°22'0"W
130°20'0"W
130°18'0"W
130°16'0"W
130°14'0"W
130°12'0"W
130°10'0"W
130°8'0"W
130°6'0"W
130°4'0"W
130°2'0"W
53°44'0"N
53°43'0"N
53°42'0"N
53°41'0"N
53°40'0"N
53°39'0"N
53°38'0"N
53°37'0"N
53°36'0"N
53°35'0"N
53°34'0"N
53°33'0"N
53°32'0"N
53°31'0"N
N
GITXAALA NII LUUTIKSM/KITKATLA CONSERVANCY
Christie Islands
South Spicer Island
Friday Island
Beaver Passage
Ralph Islands
Browning Entrance
Sheldon Islet
NOBLE MTN
Petrel Islets
Newcombe Harbour
Pitt Island
PA-AAT CONSERVA
McCauley Island
KESWAR 16
Keswar Inlet
Deadman Islet
Deadman Inlet
Petrel Channel
Hevenor Islet
Hevenor Inlet
PITT ISLAND 27
Keyarka Cove
KEYARKA 17
Logan Bay
Principe Channel
Dark Islet
Dixon Island
Bush Islet
BANKS NII LUUTIKSM CONSERVANCY
Banks Island
Round Islet
Camp Islet
Canaveral Passage
Squall Island
Dory Passage
Squall Bay
Wright Island
Wheeler Island
Cliff Islands
Sherman Islet
Colby Bay
Anger Anchorage
Hecate Strait
Kingkown Inlet
Byers Bay
0 1 2 4 6 8
Kilometers
1:50,000
Coordinate System: WGS 1984 World Mercator Projection: Mercator